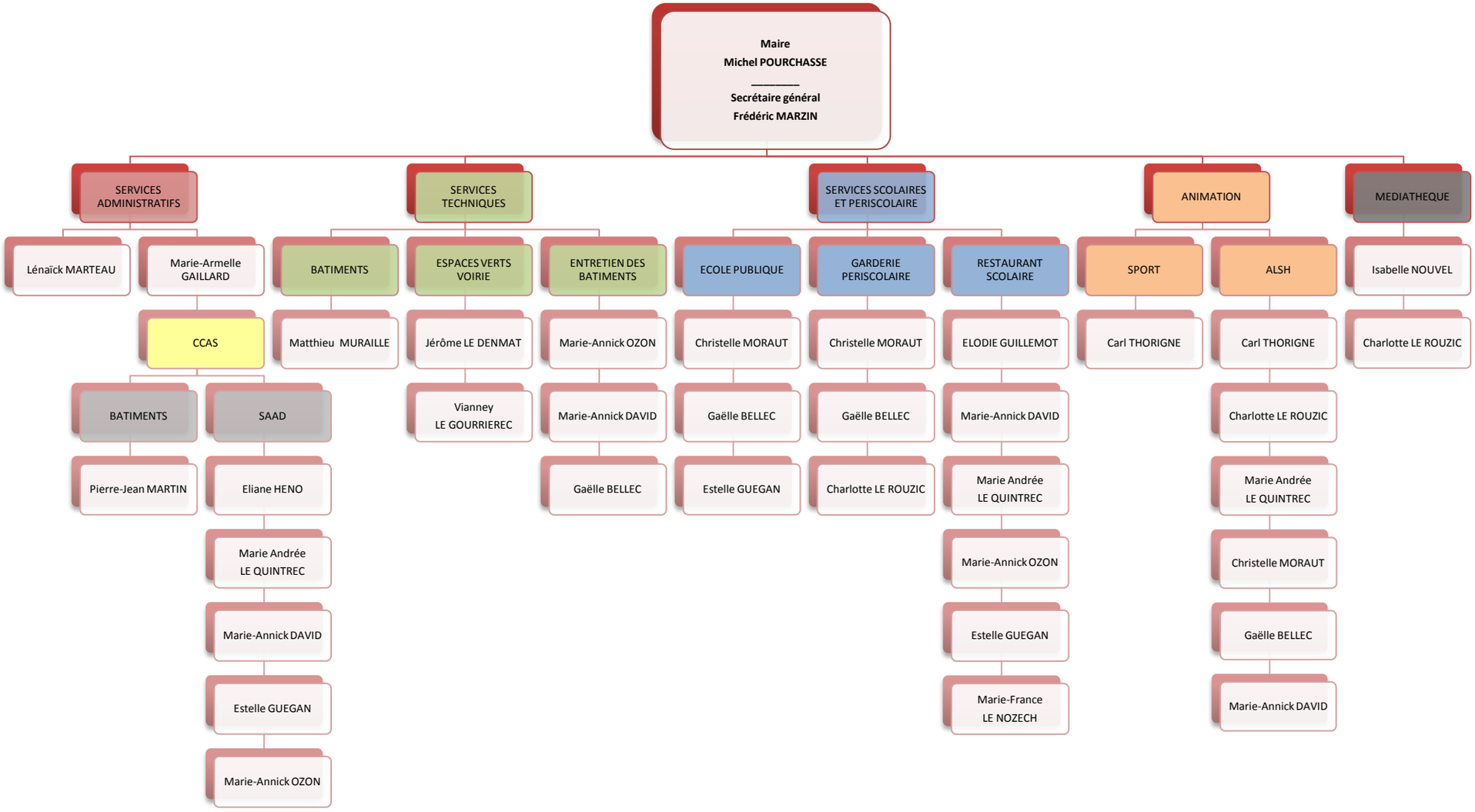ORGANIGRAMME DES SERVICES DE LA COMMUNE DE SAINT-THURIAU